

1" X 4" SOLID BOARD FENCE WITH CROSSED LATTICE TOP

- DESIGN VIEWED FROM INSIDE OWNER'S YARD
- ALL LUMBER TO BE CEDAR OF GOOD APPEARANCE, KNOTS TO BE VERY FEW AND TIGHT
- 2 2" X 4" RAILS ON INSIDE OF FENCE
- 2 1" X 4" TRIM BOARDS ON OUTSIDE OF FENCE
- 2 1" X 4" CAPBOARDS (ONE ABOVE AND ONE BELOW THE LATTICE SECTION)
- POST TOP A MAXIMUM OF 3" ABOVE CAPBOARD
- ALL POSTS TO BE CAPPED, ALL FASTENERS TO BE GALVANIZED
- GATES TO HAVE AN OVAL TOP (SEE DRAWING)

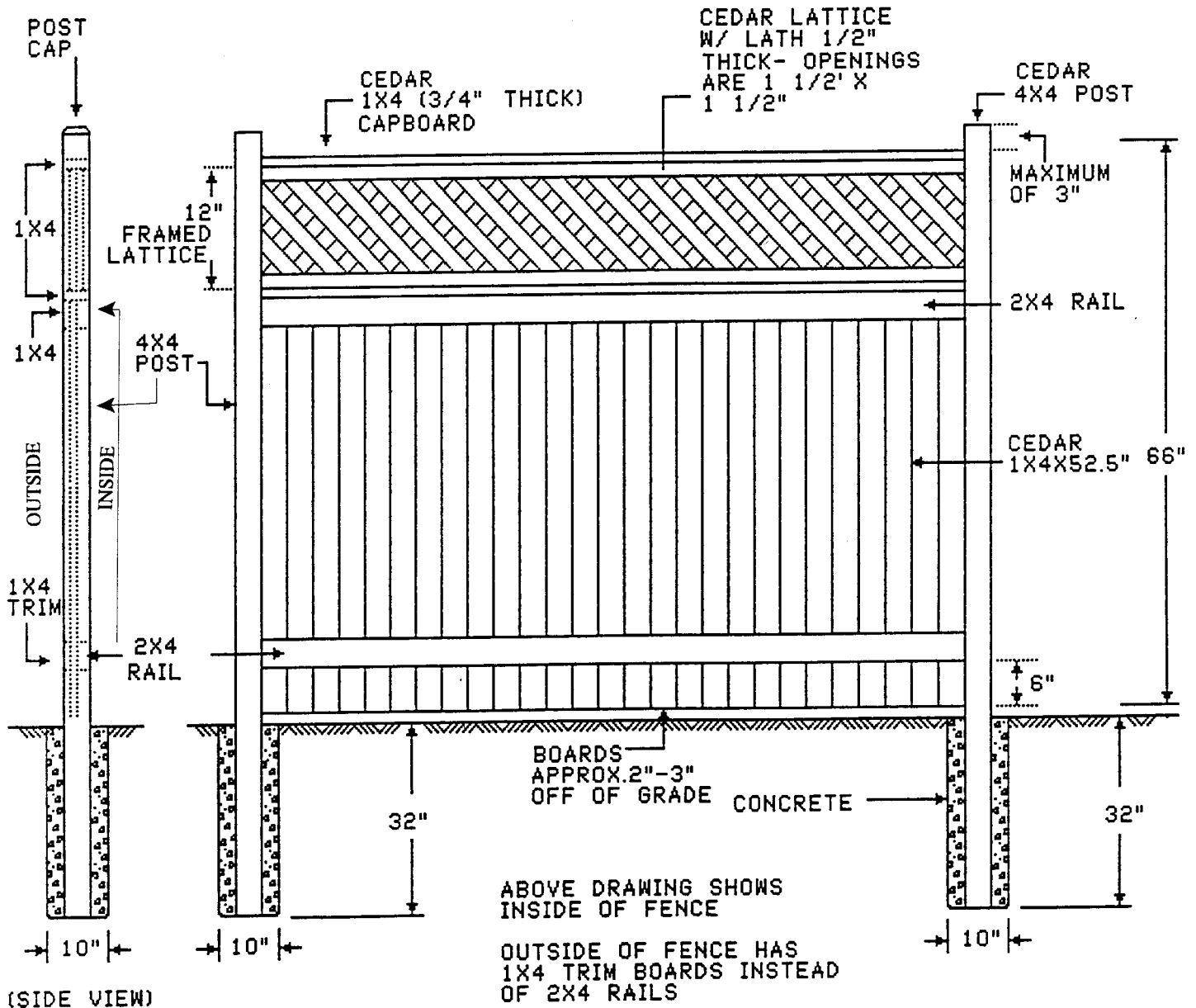

1" X 4" SOLID BOARD FENCE WITH STRAIGHT LATTICE TOP

- DESIGN VIEWED FROM INSIDE OWNER'S YARD
- ALL LUMBER TO BE CEDAR OF GOOD APPEARANCE, KNOTS TO BE VERY FEW AND TIGHT
- 2 2" X 4" RAILS ON INSIDE OF FENCE
- 2 1" X 4" TRIM BOARDS ON OUTSIDE OF FENCE
- 2 1" X 4" CAPBOARDS (ONE ABOVE AND ONE BELOW THE LATTICE SECTION)
- POST TOP A MAXIMUM OF 3" ABOVE CAPBOARD
- ALL POSTS TO BE CAPPED, ALL FASTENERS TO BE GALVANIZED
- GATES TO HAVE AN OVAL TOP (SEE DRAWING)

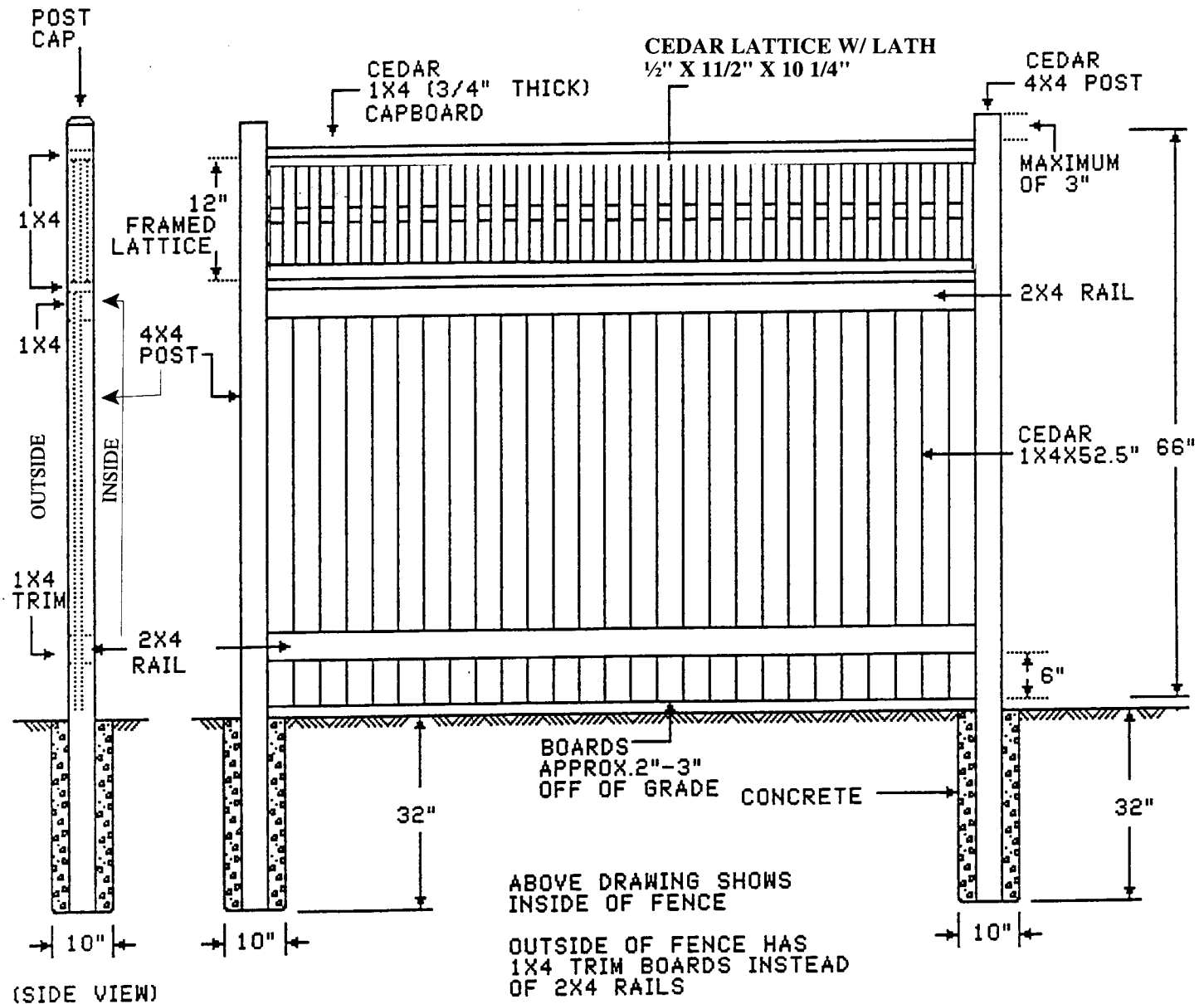

1" X 4" TONGUE AND GROOVE BOARD FENCE WITH LATTICE TOP

- ALL LUMBER TO BE CEDAR OF GOOD APPEARANCE, KNOTS TO BE VERY FEW AND TIGHT
- DESIGN IS SAME ON BOTH SIDES
- POST TOP A MAXIMUM OF 3" ABOVE CAPBOARD
- ALL POSTS TO BE CAPPED, ALL FASTENERS TO BE GALVANIZED
- GATES TO HAVE AN OVAL TOP (SEE ACCOMPANYING DRAWING)
- VIEW IS SAME FROM INSIDE OR OUTSIDE OF OWNER'S PROPERTY

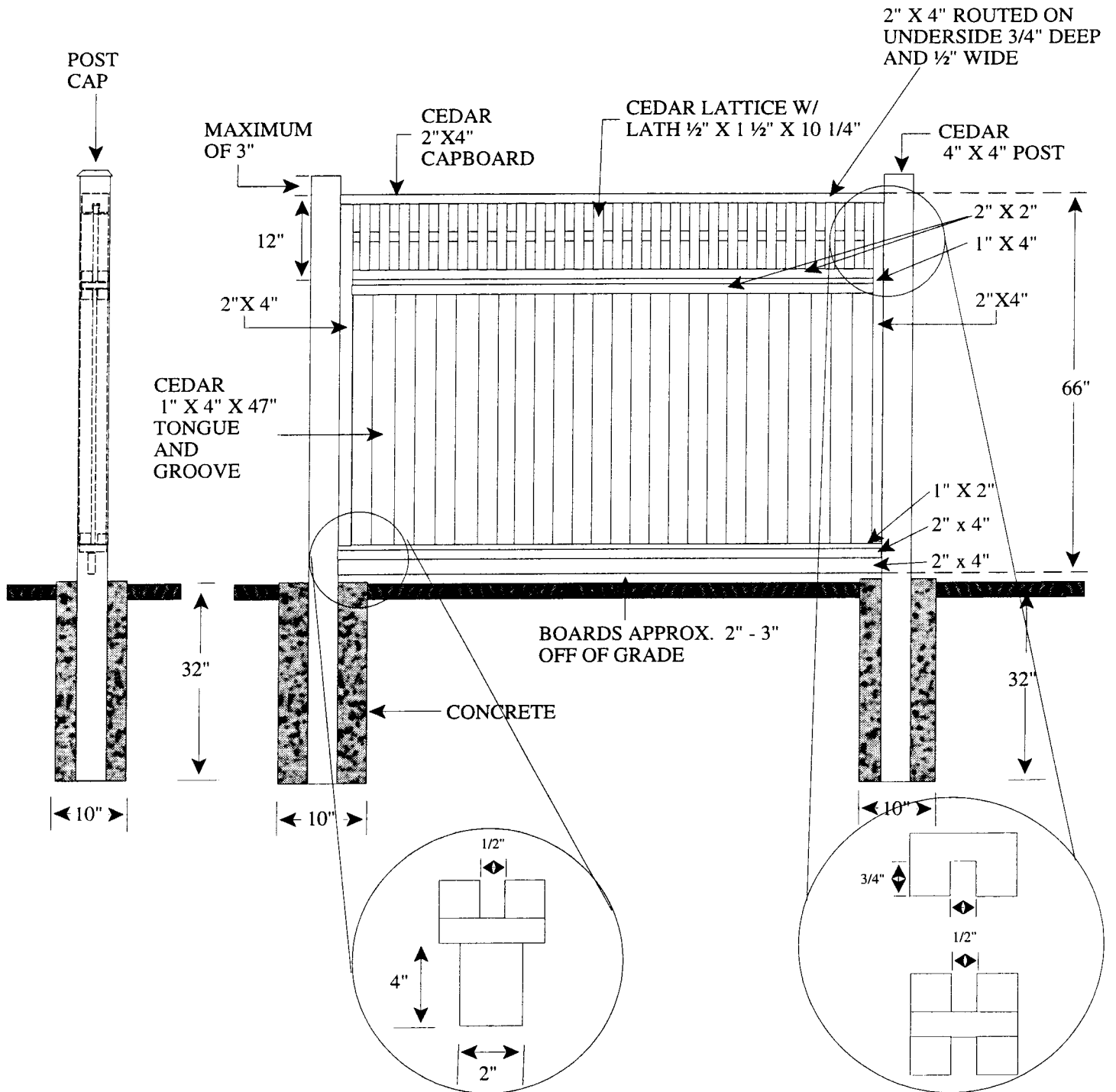

Stoneleigh Gate Style

- FASTENERS TO BE GALVANIZED
- LATCH AND HINGES TO BE WROUGHT IRON

