

NOTE:

1. ALL TURF INLETS ADJACENT TO CONCRETE SIDEWALK (11 TOTAL) SHALL CONTAIN A 12-INCH WIDE PERIMETER APRON OF CONCRETE TO TRANSITION TO EXISTING SIDEWALK (SEE DETAIL A - DRAWING 3).

2. ALL PAVER WALKWAYS AT REAR FENCING SHALL BE TEMPORARILY REMOVED TO INSTALL PIPING AND RE-INSTALLED TO MATCH ORIGINAL CONFIGURATION.

3. ALL PIPING SHOWN SHALL BE 8-INCH OR 12-INCH DIAMETER, SOLID, N-12 LB ST (SOIL TIGHT) SMOOTH WALL INTERIOR PIPE AS MANUFACTURED BY ADS.

4. TIE IN ANY EXISTING DOWNSPOUTS LEADERS LOCATED PAST FENCING, INTO NEW 8-INCH PIPE.

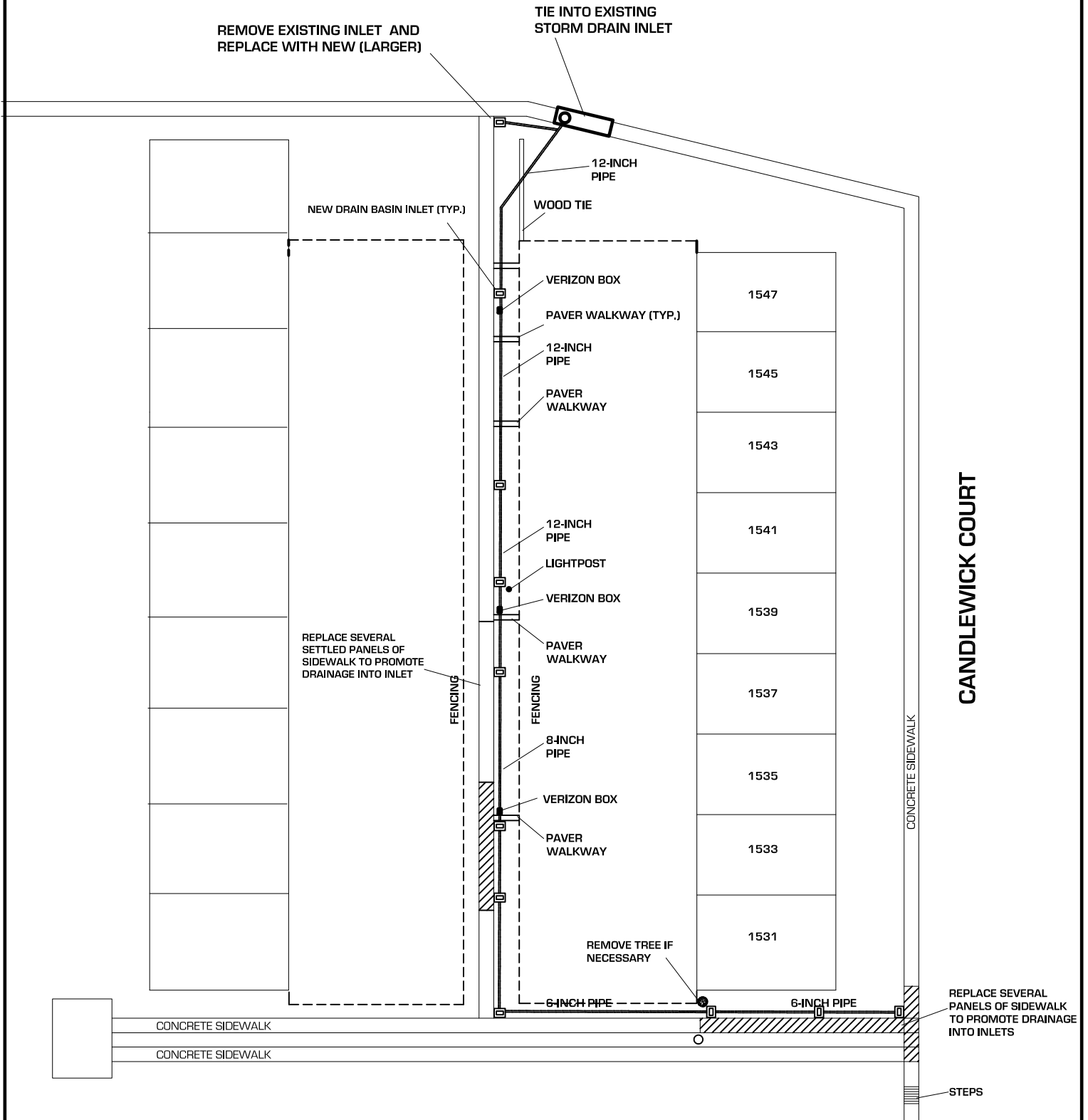

<p>Written dimensions, where provided, govern over scaled dimensions. The information on this plan shall be verified by the Contractor prior to the start of any new construction or the fabrication of any new materials. The Contractor shall notify the Owner and Gardner James Engineering, Inc. upon discovery of any discrepancies.</p>		<p>TITLE: REVISED SITE PLAN - DRAINAGE MODIFICATIONS BEHIND UNITS 1531-1547 CANDLEWICK COURT</p>	
<p>PROJECT: 1531-1547 CANDLEWICK COURT STONELEIGH COMMUNITY MCLEAN, VIRGINIA</p>	Date: 1/19/2009	Scale: Not To Scale	<p>GARDNER JAMES ENGINEERING, INC.</p> <p>8335 GUILFORD ROAD, SUITE 1, COLUMBIA, MD 21046 PHONE: (410) 480-1500 FAX: (410) 480-1501</p>
	Drawn By: D. GERTZ	File Number: 2028	
	Reviewed By: D. GARDNER	File Name:	
		File Name	
			<p>Sheet 1 of 3</p>